



5th edition of the International Geopolitical Competition 2022

GEOGRAPHICAL QUIZ



<http://ptg.edu.pl/olimpiada/>

There is 20 map fragments as a puzzle to resolve for you within a week!

Each puzzle gives 1 point to the general classification when correctly resolved.

There is up to 20 points to gain.

For those who will gain same amount of points, time of reply is taken into account. The faster is the better.

Map fragments are without any names and scale. They can be rotated in any direction and blurred.

Good luck!

Pic. 1:
Name the
peninsula
in the middle.



Pic. 2:
Name the
river ending
with this delta.



Pic. 3:
Name the
archipelago.



Pic. 4:
Name the
national park
located in the
middle.



Pic. 5:
Name the
city located
in the middle.

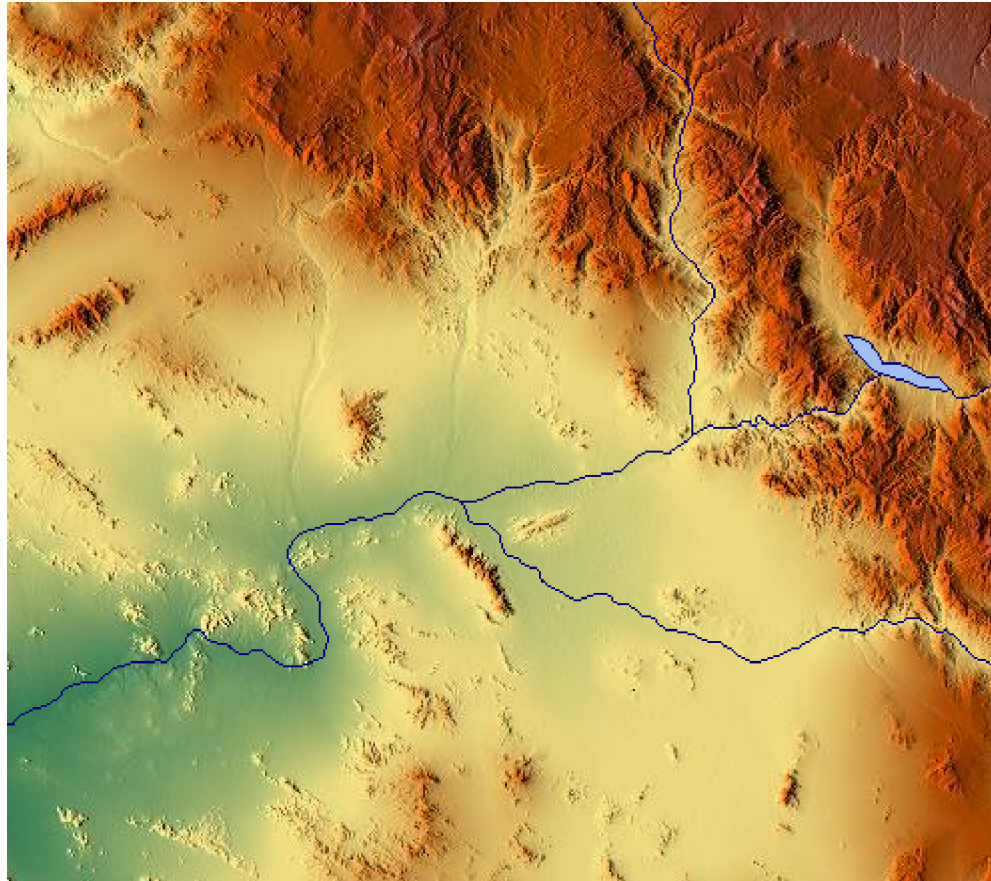

Pic. 6:

Name the highest mountain in the area.

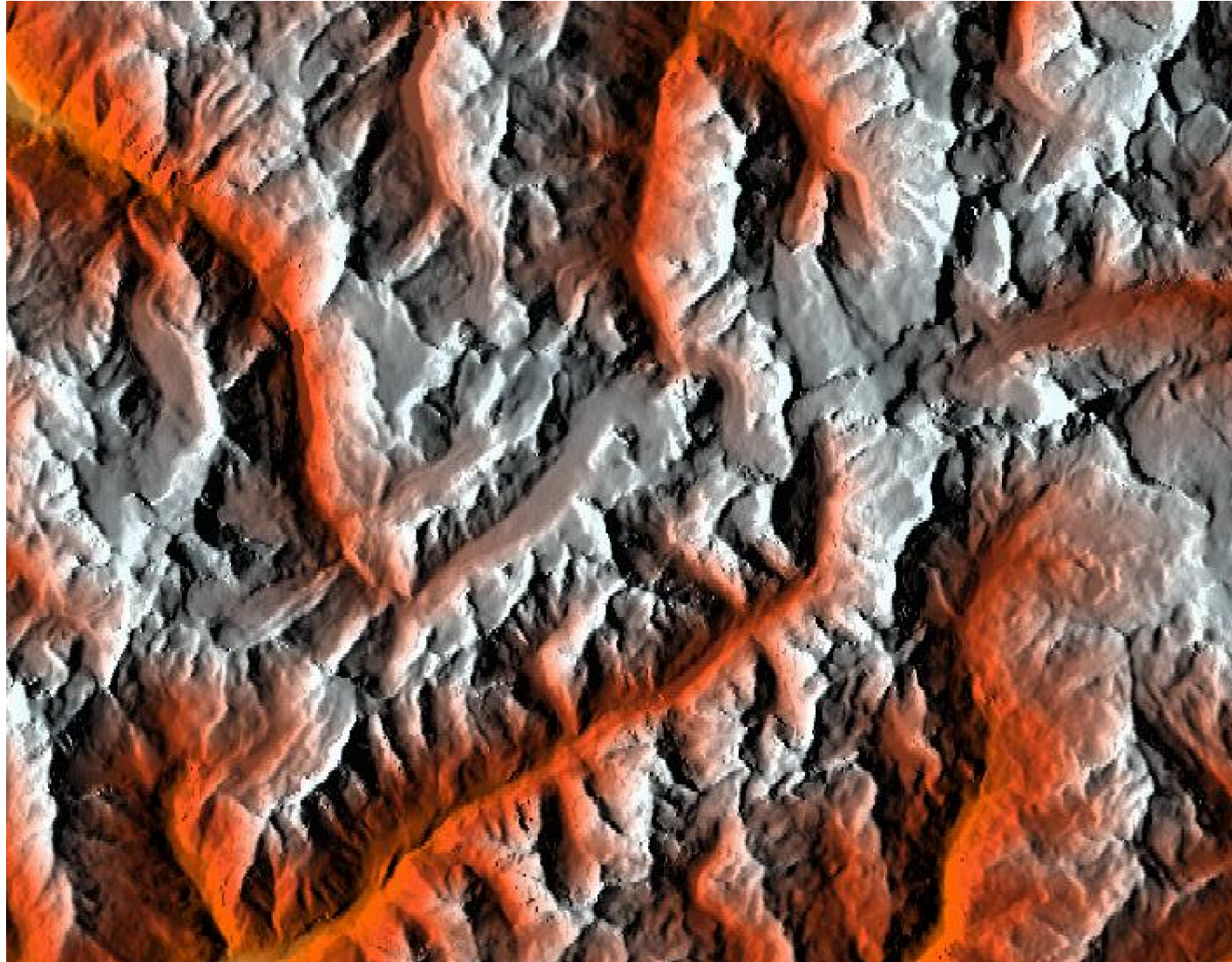

Pic. 7:
Name the
lake.

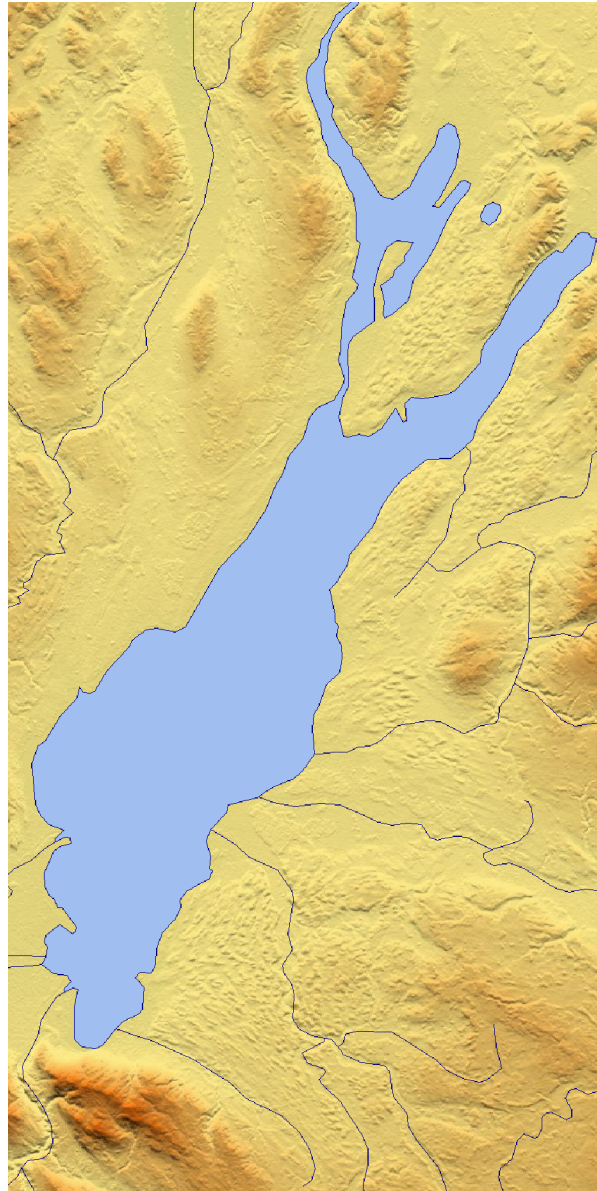

Pic. 8:
Name the
mountains.

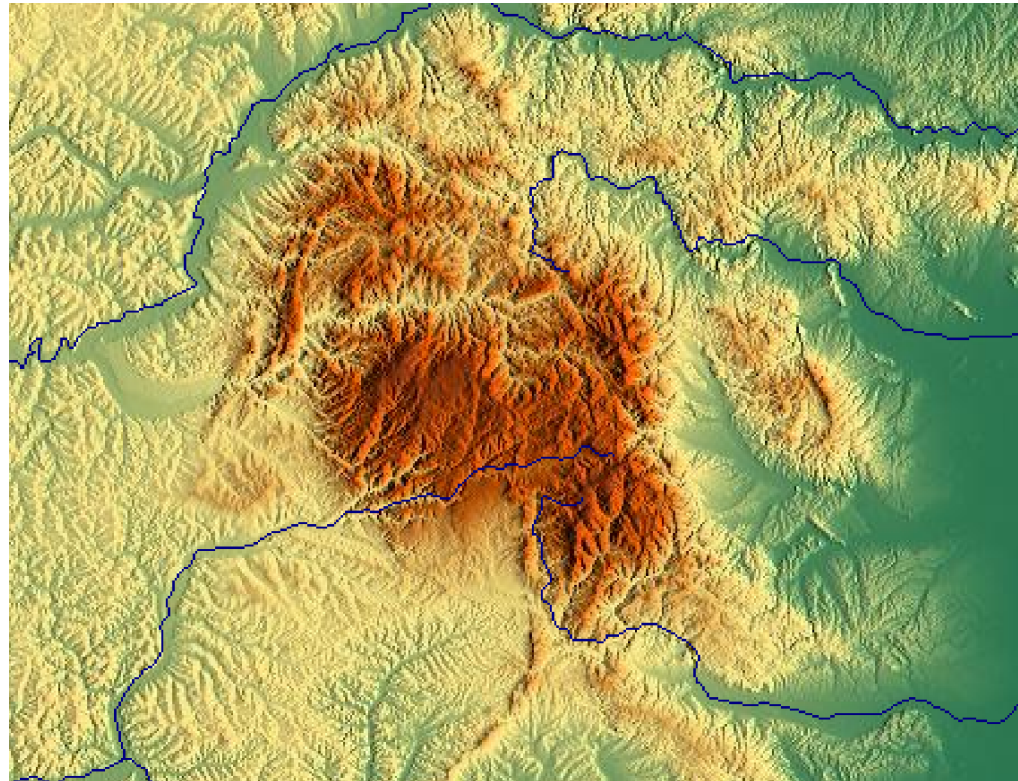

Pic. 9:
Name the
city located
in the middle.

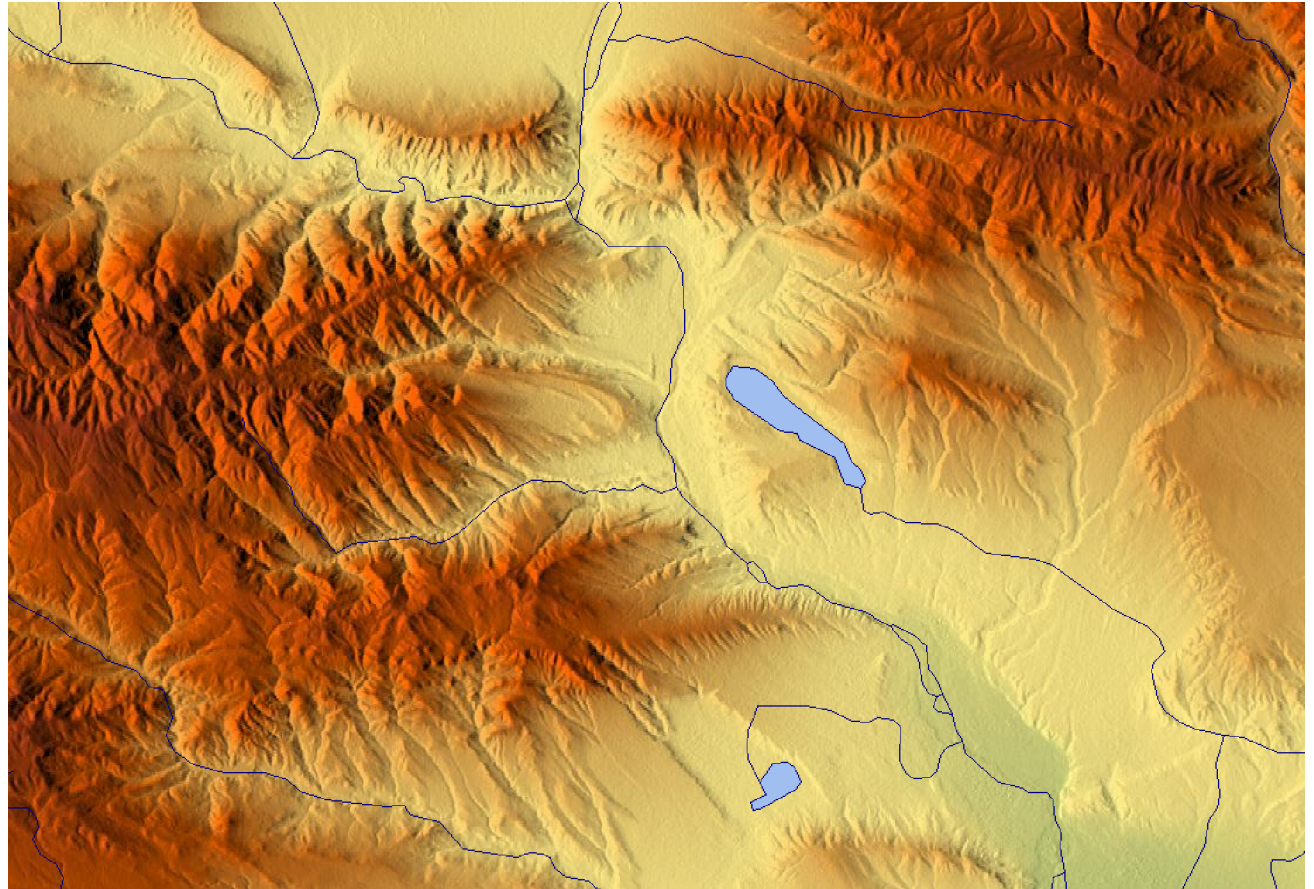

Pic. 10:
Name the
archipelago.

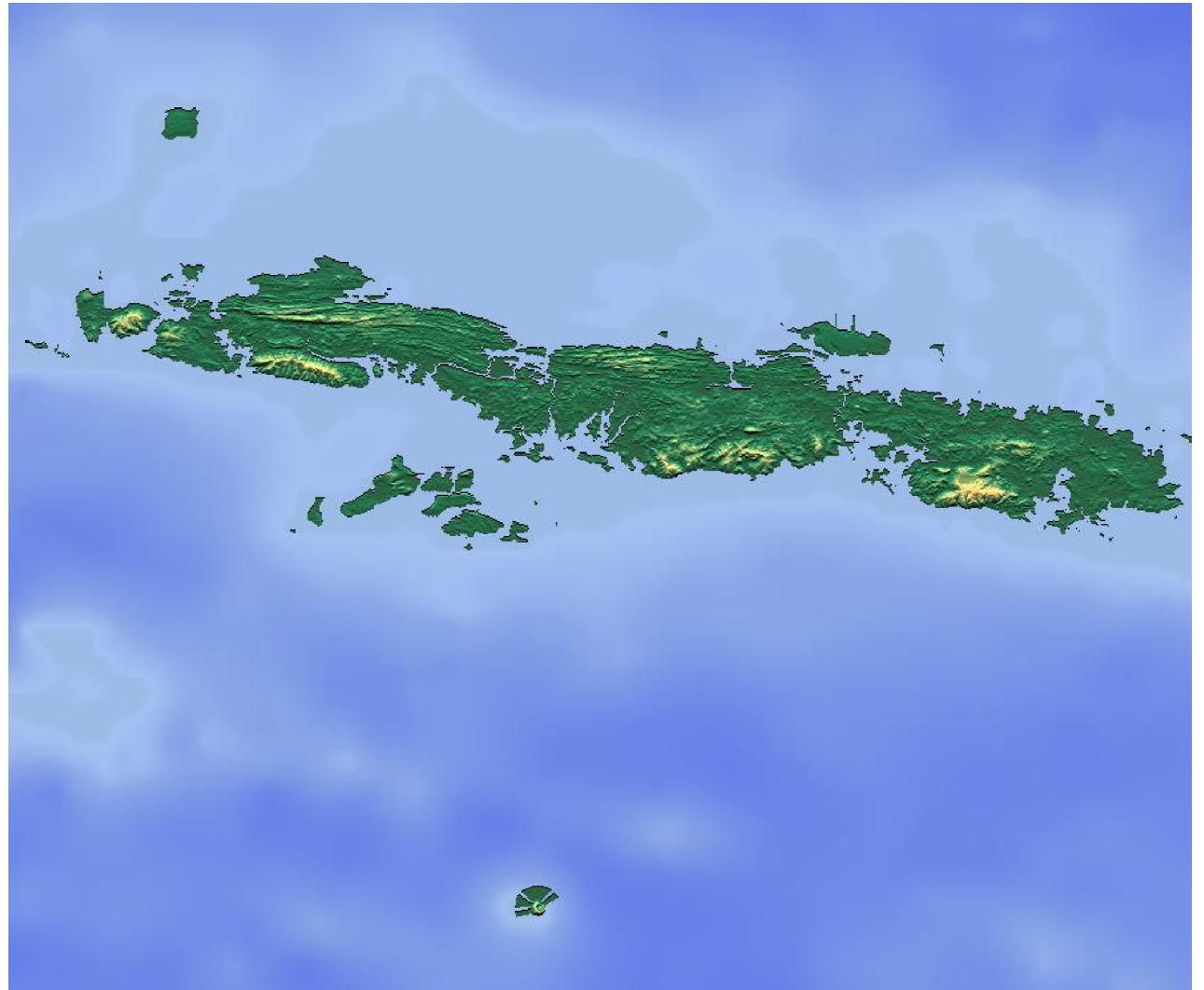

Pic. 11:
Name the
highest mountain.

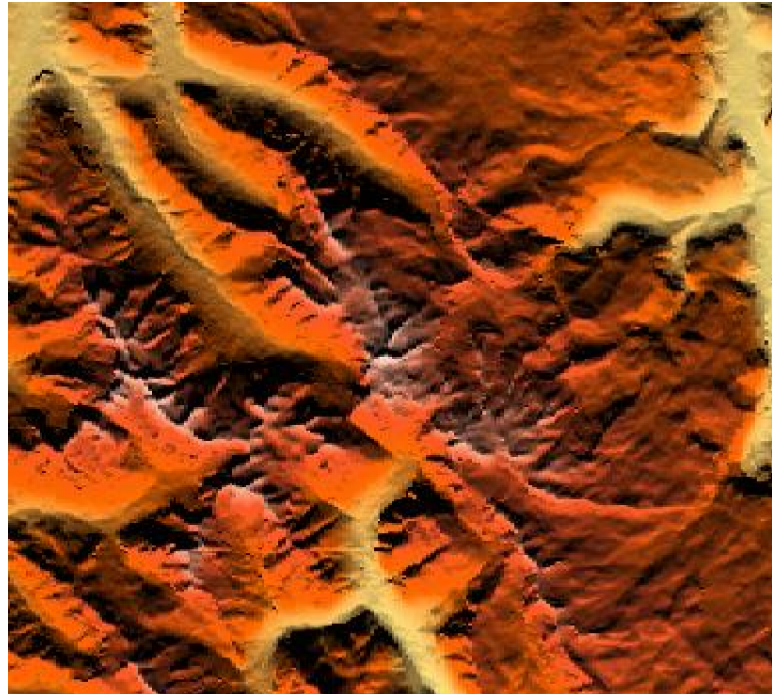

Pic. 12:
Name the
strait.



Pic. 13:
Name the
riverine island.

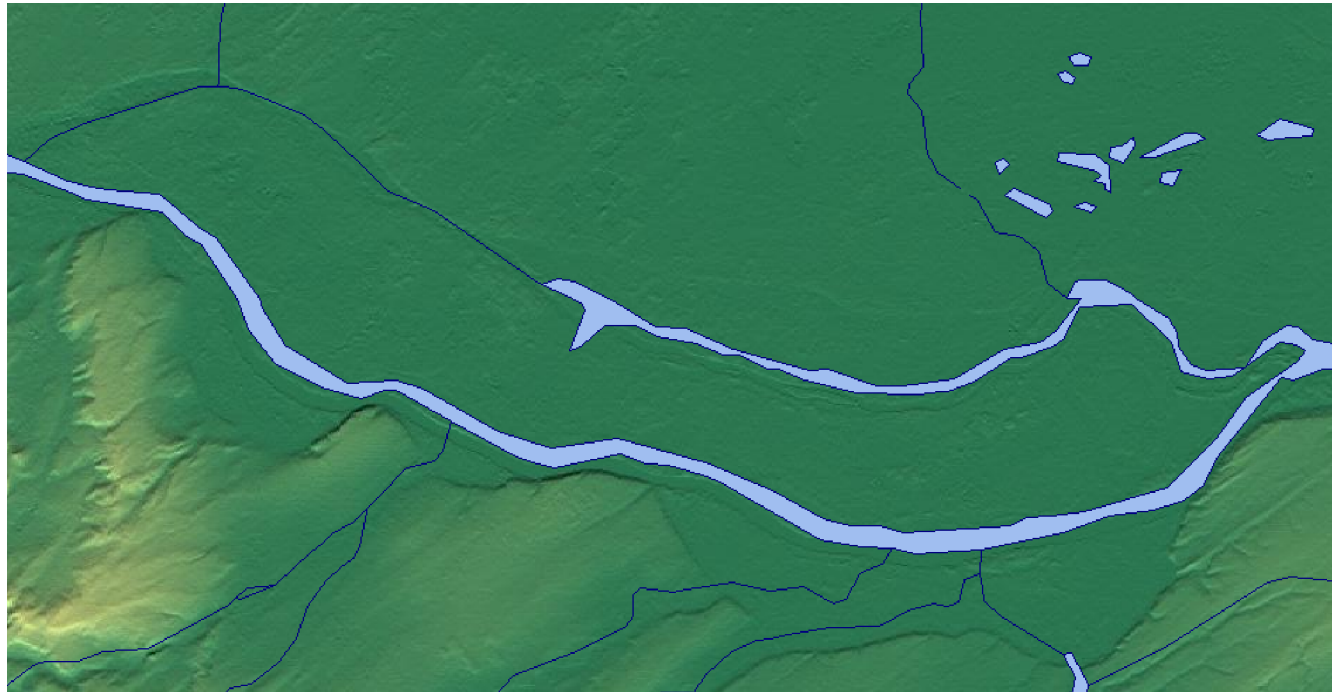

Pic. 14:
Name the
city located
in the middle.

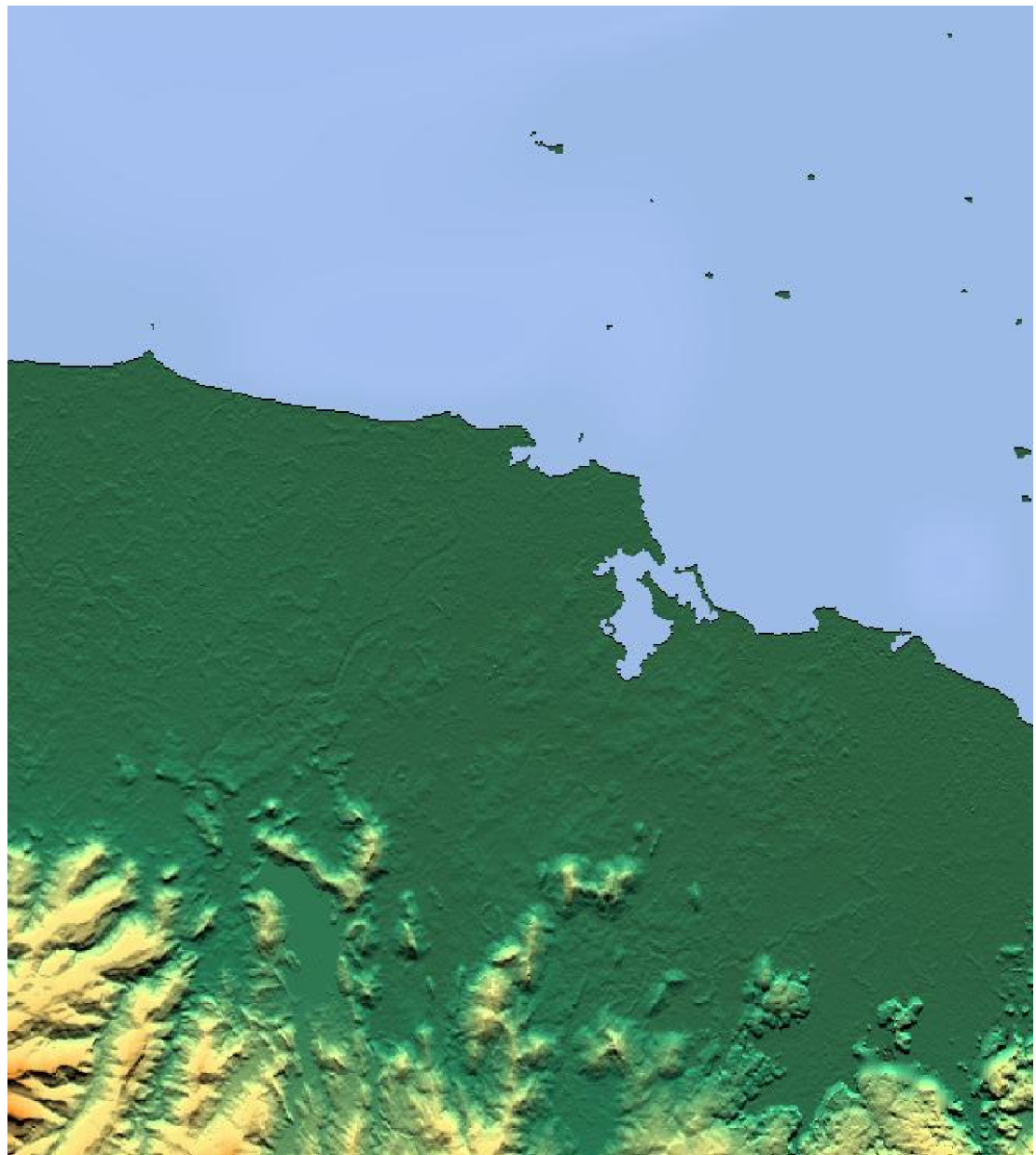

Pic. 15:
Name the
valley.

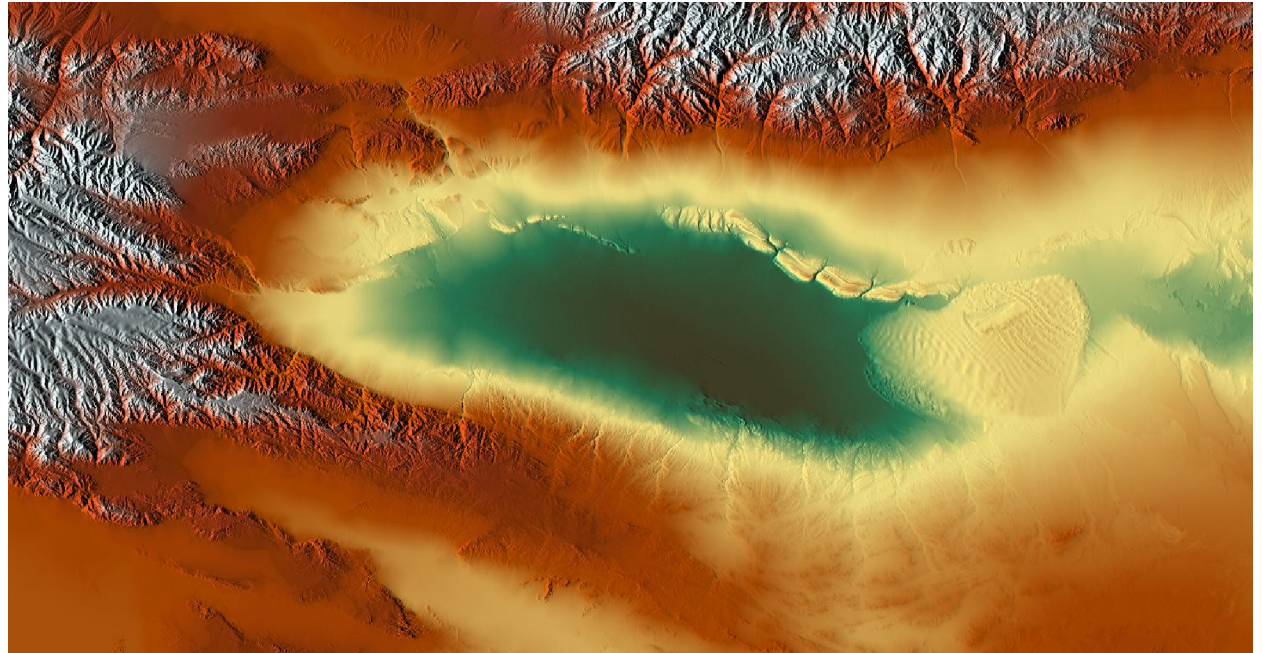

Pic. 16:
Name the
strait.

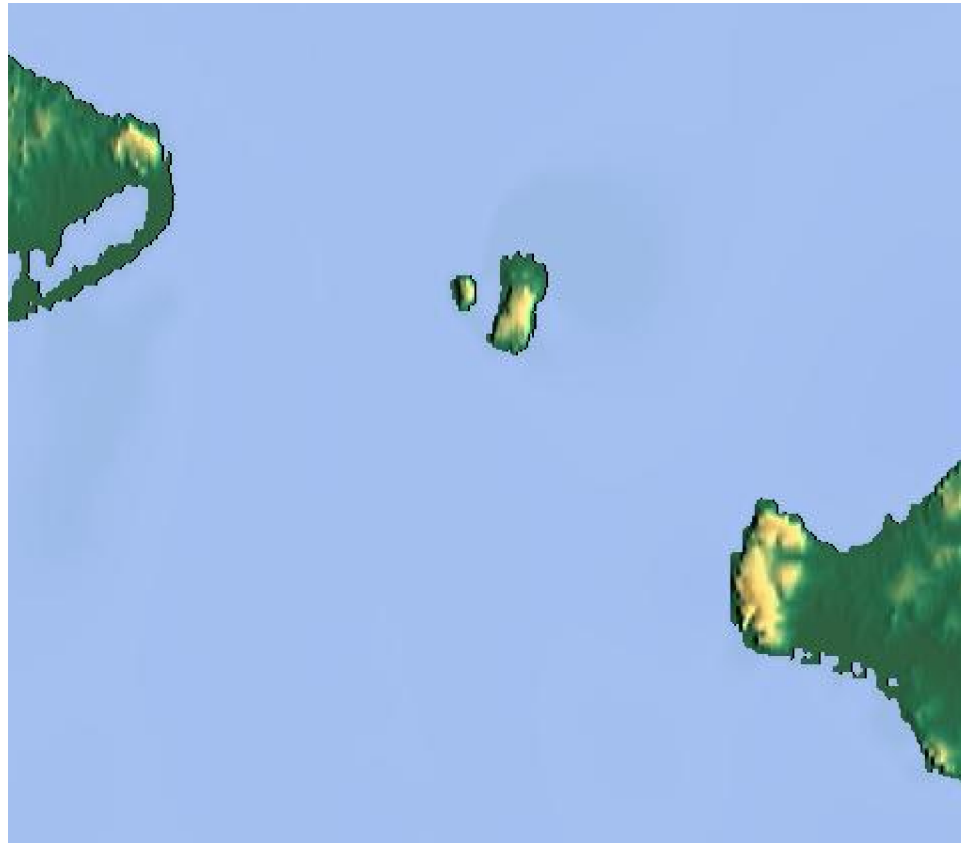

Pic. 17:
Name the
river.

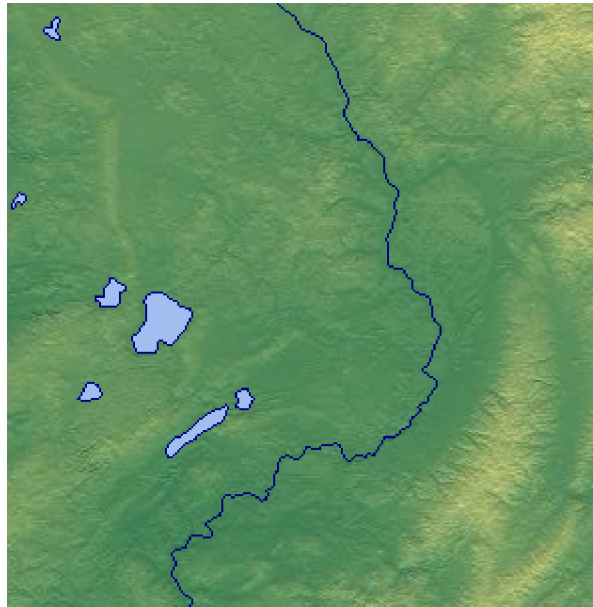

Pic. 18:
Name the
gulf.



Pic. 19:
Name the
city located
in the middle.



Pic. 20:
Name the
island.

